

張玳

給小提琴與鋼琴二重奏

敦仁之歌

Shiuan Chang
Songs of Dunren

For violin and piano duo

Commissioned by Dun Ren Psychiatric Hospital and Yen-Chung Hu. Dedicated to
the patients in the hospitals.

由敦仁精神醫院和胡延中委託。獻給醫院的病友們。

Program note

Songs of Dunren is commissioned by the Dunren Hospital and its founder, Yen-Chung Hu. This musical endeavor is designed to serenade the hospital's patients throughout their daily routines, from waking up in the morning, having breakfast, exercising, taking medicine, having lunch, napping, and going to bed, replacing the traditional verbal and bell sound broadcast.

Each piece within this collection is intricately woven around an original folk tune, nursery rhyme, or old song by the composer Shiuan Chang. These melodies have been decomposed and re-composed into different organic styles related to the original melodies. While the primary intent is to evoke a sense of nostalgia for the patients, it is not solely for therapeutic purposes. Instead, it seeks to connect with their memories, creating a bridge to their past. "Songs of Dunren" also reaches out to those who have encountered trauma, hoping to offer solace and understanding.

From the composer

This project has been an inevitable and transformative journey for myself during the composition process. A year ago, I experienced a severe panic attack, resulting in a malfunctioning autonomic nervous system. Coincidentally, in conversation with the initial approach of this project, compositions such as Farewell I, Farewell II, One More Good Day, and Theater on the Beds are honest documentaries of my internal dialogues and ongoing self-reconstruction.

1. One More Good Day
2. Cantabile Andante
3. To the Joyful Solitary Wanderer
4. Farewell II
5. Farewell I
6. Daydreaming By The Country Road (violin solo)
7. A Tiny Theater for The BEDs

Duration: approximately 50 minutes

One More Good Day

$\text{♩} = 76$ hazy accel. rit. A tempo

Violin

Piano

5

10 $\text{♩} = 60$

14 accel. rit. $\text{♩} = 84$ espressivo $\text{♩} = 60$

crystal

8^{vb}

poco accel. ♩ = 100

19

mp

23

mp

Meno mosso

rit. ♩ = 76 nursery rhyme

26

pp

p

Più mosso

31

mp

34 *mf* *accel.* $\text{♩} = 112$ *rit.*

$\text{♩} = 80$ *animato* *accel.* *rit.*

37 *f*

$\text{♩} = 60$ *accel.*

39 *ff* *mf*

$\text{♩} = 72$ *rit.*

41 *mf* *f*

♩ = 72

42

mf

mp

pp

L.H.

R.H.

ppp

8^{vb}

43

R.H.

L.H.

mf

cresc.

5

8^{vb}

♩ = 80

44

mf

cresc.

5

8^{vb}

46

rit.

♩ = 60

f

mp

f

mp

3

3

3

3

8^{vb}

8^{vb}

51

mp *pp* *pppp*

8^{va}

59 $\text{♩} = 63$

pp *p* *ppp* *p*

8^{va}

63 $\text{♩} = 54$ **Più mosso**

p

3

68 $\text{♩} = 80$ dolce

mp *p* *pp* *mp*

3 6 5 6 7

8^{vb}

Più mosso

70

rit.

72

♩ = 80

76

79

Lullaby ♩ = 72 - 80

rit. . . .

82

pp

pizz.

15^{ma}

8^{va}

87

(15)---> (until the end)

(8)---> (until the end)

93

97

dim.

dim.

pppp

Andante Cantabile

♩ = 48

Violin

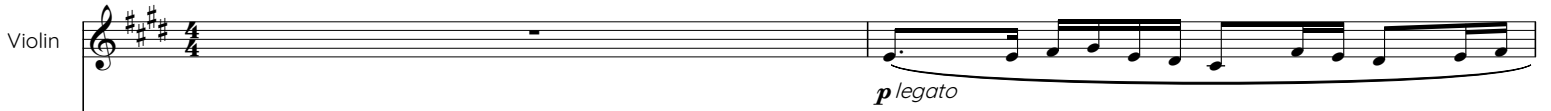

p legato

Piano

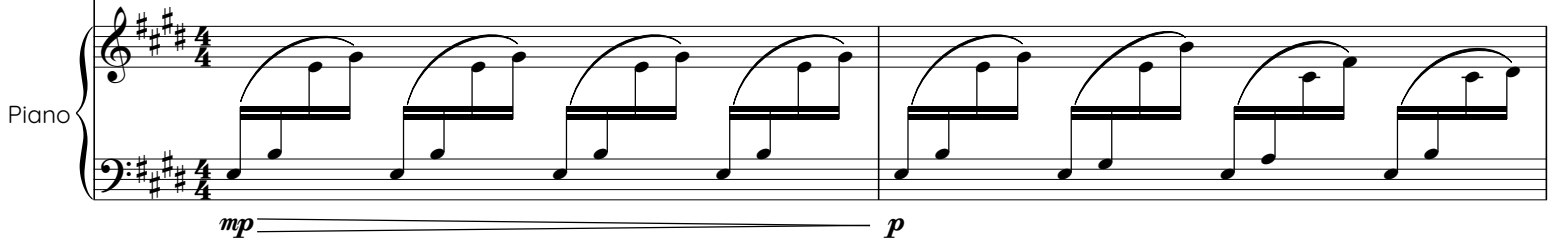

mp *p*

3

5

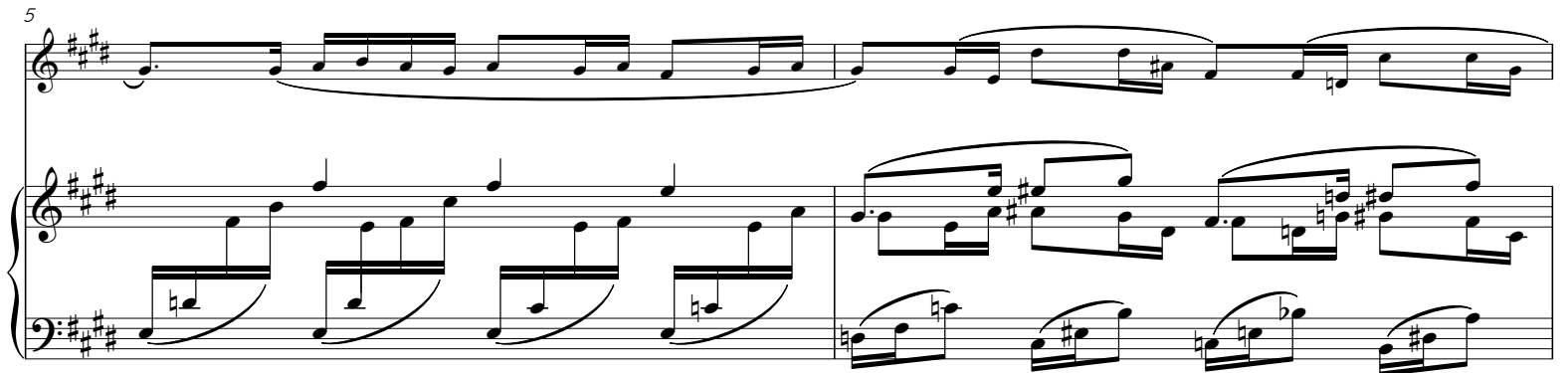

7

rit.

a tempo

10

13

15

17

Meno mosso

19

dim. p

7 7 7 7

dim. p

21

3 6

rit. . . . rubato Più mosso

23

3 6

26

Waltz (♩ = 112)

30

34

38

- a tempo

42

Meno mosso (♩ = 88)

46

f

5

3

3

3

Meno mosso

accel.

a tempo

50

mf

3

♩ = 54 Crystal

Meno mosso

54

mp

p

L.H.

L.H.

p

accel.

57

mp

60 $\text{♩} = 60$ Meno mosso

mf *dim.* *mp* *dim.*

64 rit. Tempo I ($\text{♩} = 48$)

p *mp* *mp*

67

p *p* *p*

69

p

71

73

76

79

82

84

86

Più mosso

88

致兀自愉心的孤獨浪人

♩ = 126
con sord.
Violin
mp
Piano
mp

5

9 rit.
3 3 3

13 A tempo

17

21 $\text{♩} = 100$
senza sord. accel.

24 $\text{♩} = 120$ rit. $\text{♩} = 100$ Dance in Paris with rain

27

29

32

rit. Meno mosso

35

38

41 rit. . . . ♩ = 92 *aspirando*

f mp

f mp legato

44

f

46 **Più mosso**

cresc. mf f

cresc. mf f

48 rit. . . . ♩ = 96 - 104

mp p

mp p

51

55

Meno mosso

$\text{♩} = 132$ Nursery rhyme

agile

mf

60

con sord.

8^{va}

mf

mp
simile

65

(8)

70 (8)

mp

8^{va}

75 (8)

8^{va}

80

8^{va}

85 *tr* senza sord.

mf *p* *mf*

8^{va}

90

p 5 *mf* 5 *cresc.* 5

8va 8va 8va 8va

cresc.

93

ff *ff* *f* rit. . . .

f

Moderato (♩ = 96)

98

102

rit.

Meno mosso (♩ = 84)

106

mf

110

114

♩ = 120

mp *mf* *mp*

114

117

mf

117

120

f *mf*

tr (e) tr (e) tr (e) tr (e) tr (e)

3 3 3 3 3 3 3 3

123

f *mf*

tr (e) tr (e) tr (e) tr (e) tr (e)

8va

3 3 3 3 3 3 3 3

126

f *mf*

8va

3 3 3 3 3 3 3 3

130

f *dim.*

3 3 3 3 3 3 3 3 3 3 3 3 3 3 3 3

134

mp *dim.* *sfp*

mp *dim.* *mp* *p*

8^{va}

139

sfp *mf*

mp *p* *mp* *pp*

143

8^{va}

p *pp*

148

sfp *sfp*

8^{va}

mp *p* *mp* *p* *mp*

152

ff *vivo*

156

mp *p* *mp* *p* *mp*

p

160

p *dim.*

dim.

164

ppp *ppp*

ppp *ppp*

8va

Farewell II

♩ = 24 Dense fog

Violin

Piano

p

ppp legato

simile

3

5

rit. A tempo

7

9

cresc. *mf*

11

f *dim.*

13

p *crystal of fog* *pp*

16

rit. . . .

19

22

26

29

31 rit.

33 A tempo

p

pp

34

mp

mp

36

mf

dim.

8va

mf

dim.

38

pp *p*

40

ppp

42

rit.

mp *mp*

43

A tempo

p *pp*

45

mp

p

6/4

4/4

46

p

cresc.

pp

cresc.

4/4

49

mf

mf

12/16

51

Fog Burning

ff

ff

12/16

20/16

26/16

53

f

f

26/16 24/16

54

dim.

dim.

24/16 14/16 5/4

56

p

5/4 4/4 5/4

58

p

pp

5/4 6/4 6/4

60

cresc.

61

mf *dim.*

mf *dim.*

rit.

62

A tempo

mp *dim.*

mp *dim.*

64

rit.

walking firmly in the fog

p

p

Farewell I

♩ = 60-72

Violin

Piano

mp

5

9

13

17 rit.

p

21 **A tempo**

p

25

mf

29

f

Più mosso

32

36

Tempo I

40

44

Daydreaming by the Country Road

I. $\text{♩} = 88$ sul G

mf *mf* *mp* *p*

II. $\text{♩} = 54$

f

III.

mp *mp* *mp*

mp *p* *mp* *mp*

mp *p* *mp* *p* *mp*

$\text{♩} = 88$

p

rit.

IV.

Moderato

f

Moderato

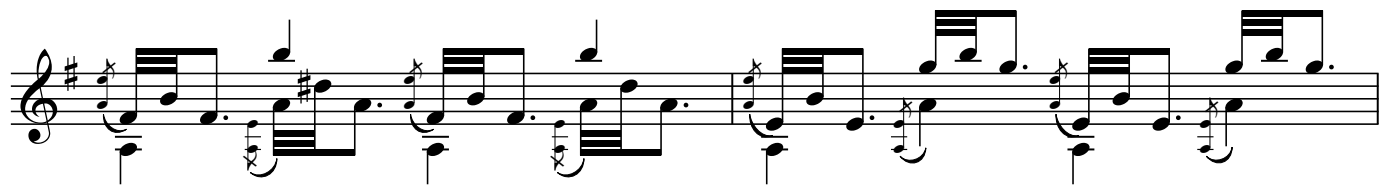
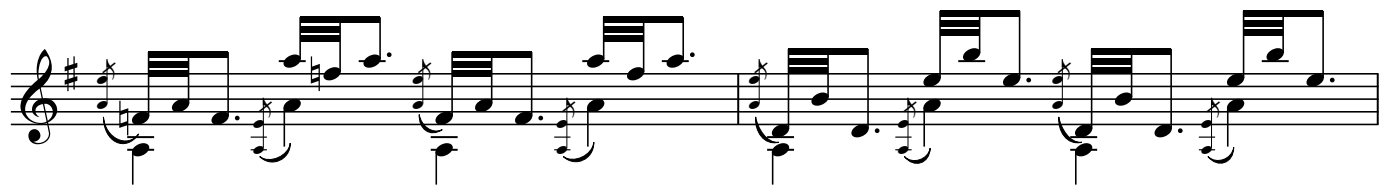
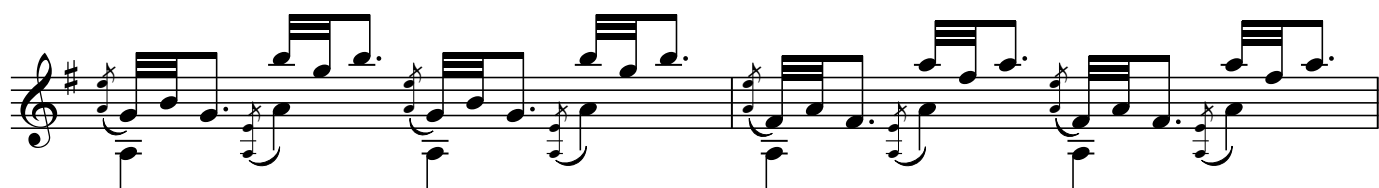
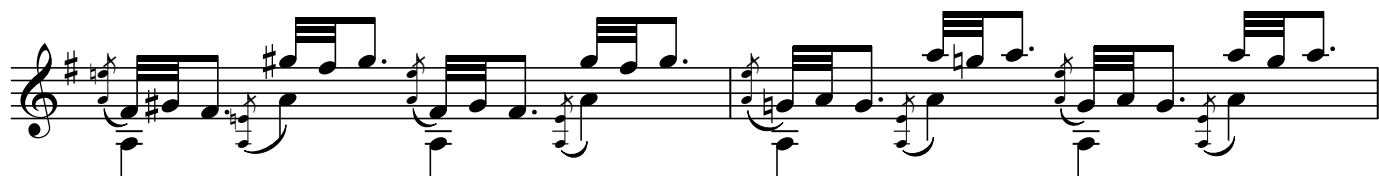
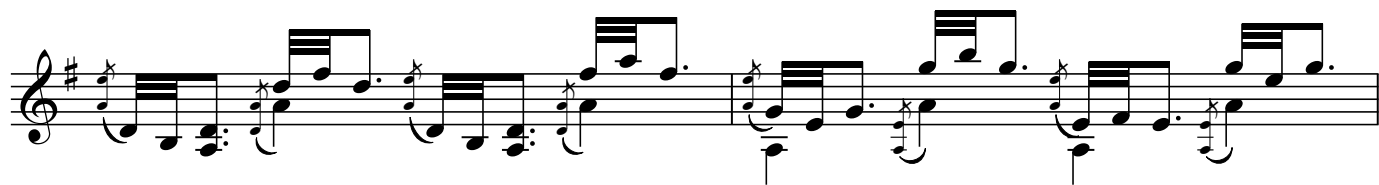
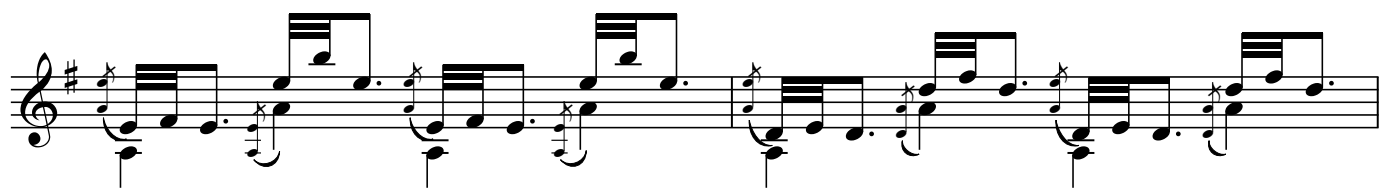

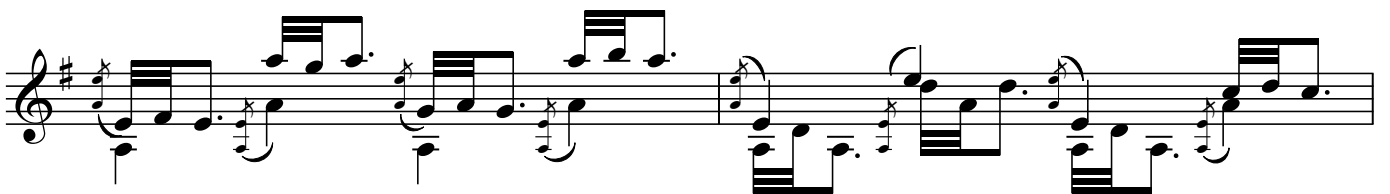
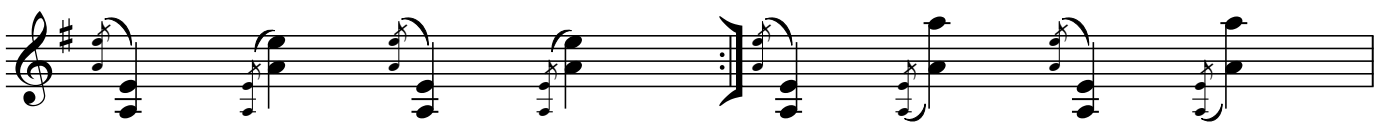
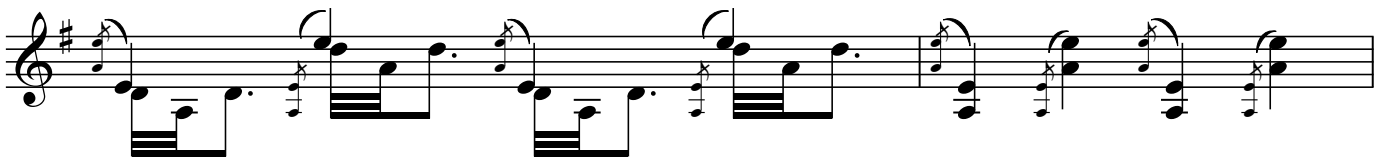
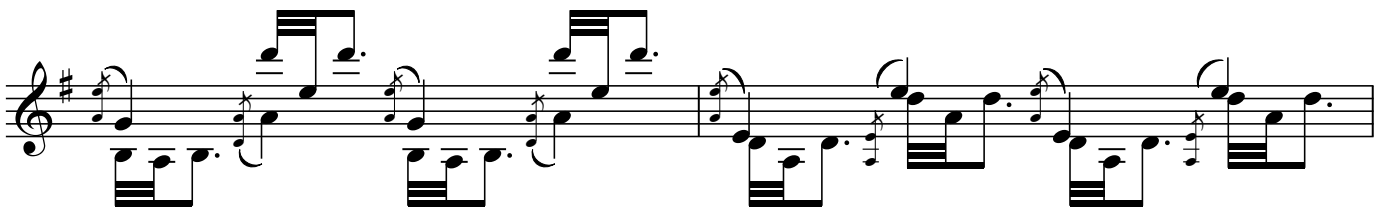
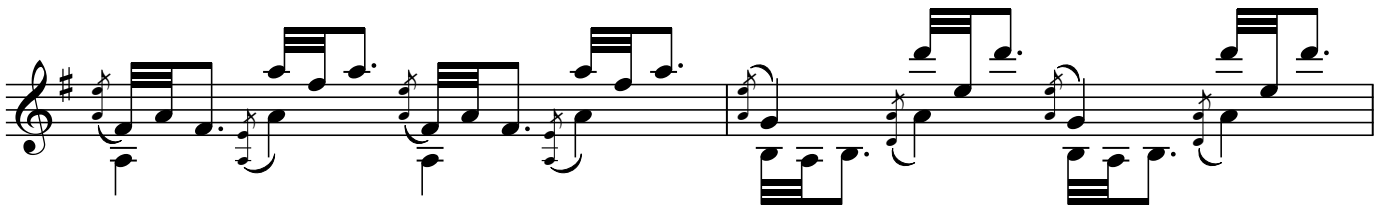
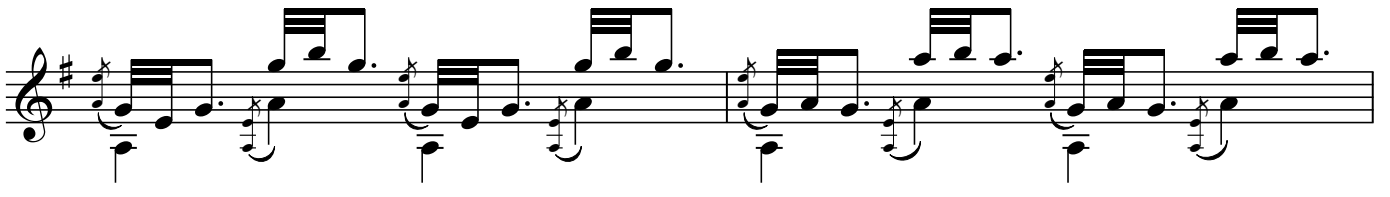
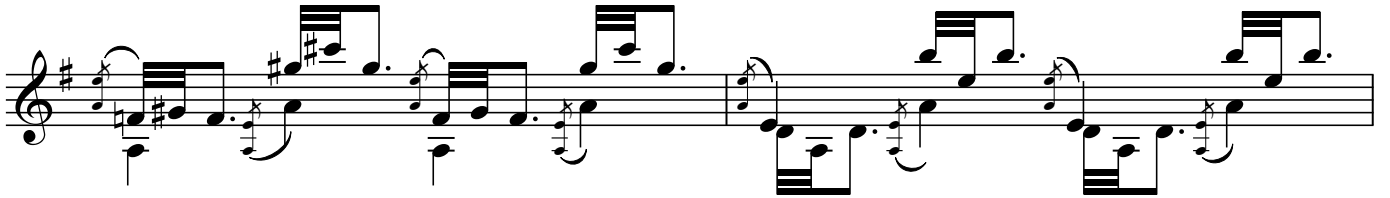
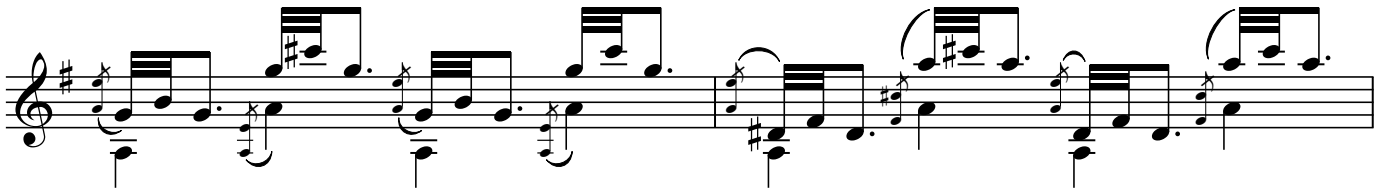

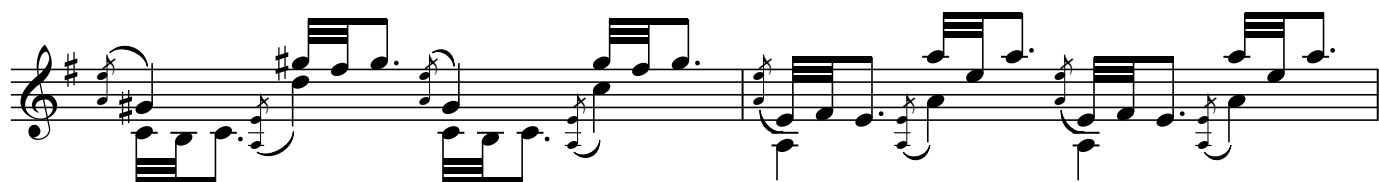
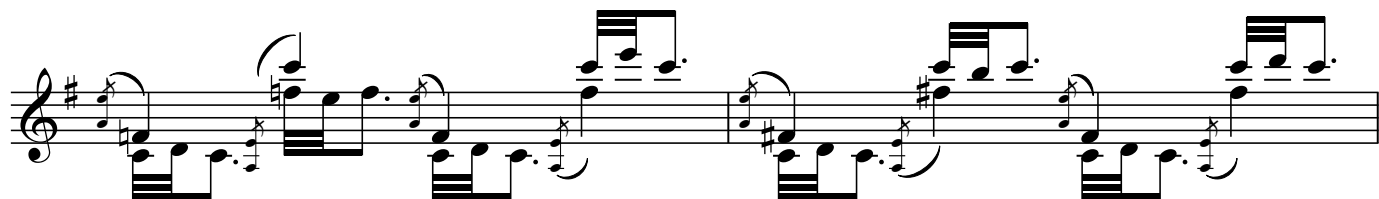
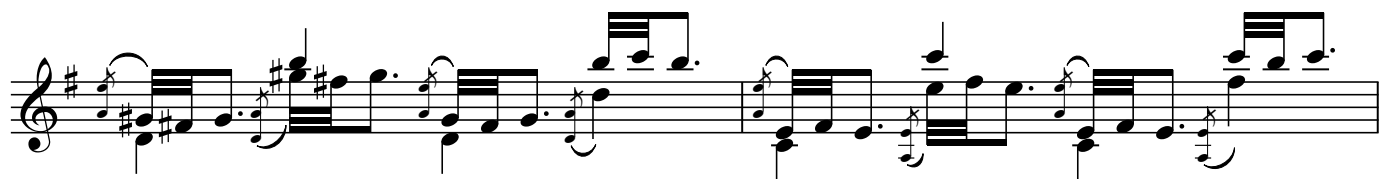
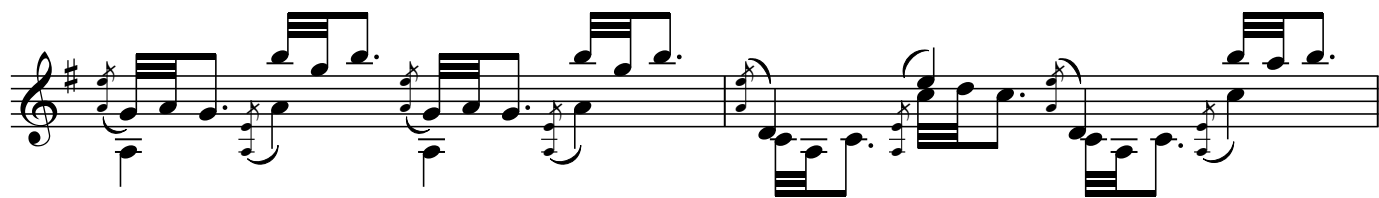

V. $\text{♩} = 54$

p *p* *p* *p*

mp

ppp *p* *ppp*

sul D

sul D

sul D

VI. $\text{♩} = 66$

VII. $\text{♩} = 88$ sul G

mf \rightrightarrows *mf* \rightrightarrows *mp* \rightrightarrows *p*

The Theater on BED - Scene I

I. Soft Opening

♩ = 144

II. Exquisite Departure

16

4x

4x

4x

* All the side-way scratch has absolutely no pitch

arco pizz.

arco pizz.

p *pp* *p* *p* *pp* *p* *pp*

simile

simile

19

4x

4x

4x

arco pizz.

arco pizz. col legno (c.l.) s.p.

arco c.l. s.p.

p *p* *pp* *p* *p* *pp* *p* *pp* *mp* *p* *p*

simile

simile

22

4x

4x

4x

c.l. s.p.

arco

c.l. arco c.l.

arco c.l. arco c.l.

p *mp* *p* *p* *p* *p* *p* *pp* *mp* *pp*

*The chord is only played during the first repeat and hold it throughout the rest.

25

8x

8x

arco c.l. arco c.l. arco

p (non dim.)

p (dim.) *ppp*

*The chord is only played during the first repeat and hold it throughout the rest.

26 arco

col legno

arco

pp *p* *mp* *p* *pp* *ppp* *pp* *pp* *p* *mp* *p* *pp* *ppp*

pp

ppp *ppp* *ppp*

29

col legno

c.l.

arco

c.l.

arco

c.l.

arco

pp *p* *p* *p*

pp *ppp* *ppp*

5x

33

c.l. s.p.

arco

p *p* *p* *p* *p* *p*

37

pizz.

arco

p *p* *p* *p* *p*

43

col legno

pp

ppp

pppp

48

pizz.

p

c.l.

4x

4x

4x

4x

4x

4x

51

pizz.

c.l.

4x

4x

4x

pp

p

mp

p

sim.

4x

4x

4x

pp

p

mp

p

sim.

54

4x

mp

pp

mp

5x

p

mp

p

4x

mp

pp

mp

5x

p

mp

p

56

4x

5x

mp *p*

58

4x

pp *sim.* *mp* *p*

(*mm.59*)

4x 3x

dim. *p* *pp*

5x 3x

dim.

* The chord is only played during the first repeat and hold it throughout the rest.

61

3x

p *pp*

3x

mp *p* *pp*