

Violin

One More Good Day

♩ = 76 hazy accel. . . . rit. A tempo

p *mp*

6

mf *mp*

11 ♩ = 60

p

14 accel. rit. ♩ = 84 espressivo

pp *mf*

18 ♩ = 60 poco accel.

f *mp*

22 ♩ = 100

mp

25 Meno mosso

mp

Violin

2

rit. ♩ = 76 nursery rhyme

28

pp

Più mosso

accel.

33

mp *mf*

♩ = 112

rit. ♩ = 80 animato

accel.

36

mp *mf*

rit. ♩ = 60

accel.

38

ff

40

mf

♩ = 72

♩ = 80

42

mf *mf*

45

cresc. *f* rit.

47 $\text{♩} = 60$

mp

52

8va

pp pppp

59 $\text{♩} = 63$

pp p

63 $\text{♩} = 54$

Più mosso $\text{♩} = 80$ dolce

Più mosso

67

mp rit.

72

p cresc. mf dim.

76 $\text{♩} = 80$

8va

p pp

79 (8)

Violin

4

Lullaby ♩ = 72 - 80

rit. . . .

82

pp

86

pizz.

90

94

98

dim.

Violin

2

18 *mf* *dim.* *p* **Meno mosso**

20

22 *rit.*

24 **rubato** **Più mosso**

27

30 **Waltz** (♩ = 112) *mp*

35 *rit.*

38 - a tempo

42

Violin

46 **Meno mosso** (♩ = 88)

f

50 **Meno mosso** **accel.** **a tempo**

mf

54 ♩ = 54 **Crystal** **Meno mosso**

mp *p*

57 **accel.** *mp*

60 ♩ = 60 *mf* *dim.*

63 **Meno mosso** *p* **rit.** *p*

66 **Tempo I** (♩ = 48) *mp* *p*

68

70

Violin

4

72

pp *pp*

75

p cresc. *f*

79

mf

82

mf

84

dim.

86

Più mosso

89

p

Violin

致兀自愉心的孤獨浪人

♩ = 126
con sord.
mp

5

9

12

rit. A tempo

3 3 3

15

18

21

♩ = 100
senza sord. 2

accel. ♩ = 120

rit.

Violin

2

$\text{♩} = 100$ Dance in Paris with rain

26

mf

30

32

35

rit. *Meno mosso*

mp

37

39

rit.

f

$\text{♩} = 92$ aspiring

42

mp

Più mosso

46

cresc. *mf* \leftarrow *f* \rightarrow *mp*

rit.

50 $\text{♩} = 96 - 104$
p

55 *Meno mosso*

58 $\text{♩} = 132$ Nursery rhyme
3 con sord. *mf* *8va*

66 (8)

72 (8)

78

82

85 *tr* senza sord. **4**

Violin

4

90

p *mf*

92

cresc. *ff*

95

ff *f* rit.

Moderato (♩ = 96)

98

102

Meno mosso (♩ = 84)

105

rit.

109

♩ = 120

114

mp *mf* *mp*

117

mf

121

f *mf* *f*

124

mf

127

mf

131

mf

134

mp *dim.* *sfp*

139

sfp *mf*

Violin

6

143

8va

148

(8)

sfp *sfp*

153

2

mp *p* *mp* *p* *mp*

159

p *dim.*

163

4

ppp *ppp*

Farewell II

♩ = 24 Dense fog

p

5 rit. . A tempo

p

cresc. *mf* *f* *dim.*

p

ppp *8va*

pp *8va*

mp *mf* *>mp* *mf*

p *mp*

Violin

2

35

mf *dim.*

38

pp *p* *mp* *rit. .*

43

A tempo

p *mp* *p*

48

cresc. *mf* *ff*

52

Fog Burning

f

55

dim. *p*

60

cresc. *mf* *dim.* *rit. .*

63

walking firmly in the fog

dim. *p* *rit. .*

Farewell I

Violin

♩ = 60-72

Violin

2

32 *Più mosso*

36 *rit.* *dim.*

40 *Tempo I* *mp*

44

Daydreaming by the Country Road

I. $\text{♩} = 88$ sul G

mf *mf* *mp* *p*

II. $\text{♩} = 54$

f

III.

mp *mp* *mp*

N.V. *p* *mp* *mp*

N.V. *mp* *p* *mp*

$\text{♩} = 88$ *p*

rit.

IV. Moderato

f

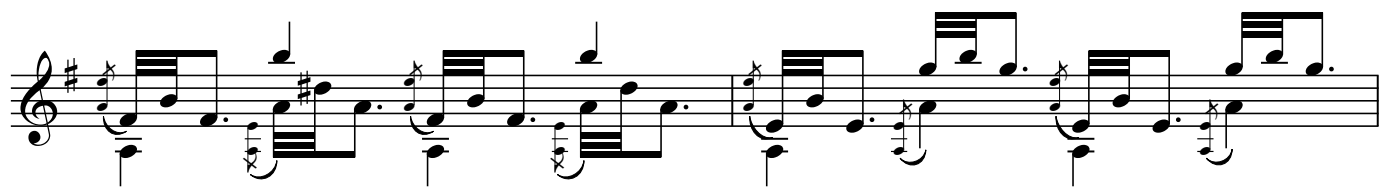
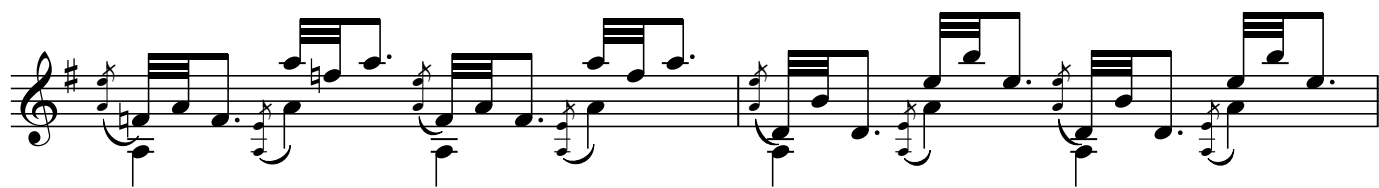
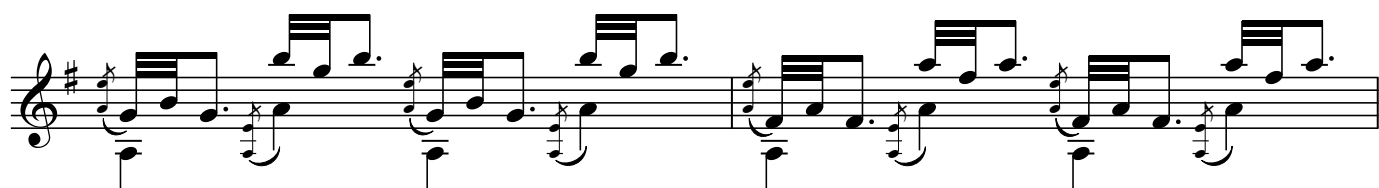
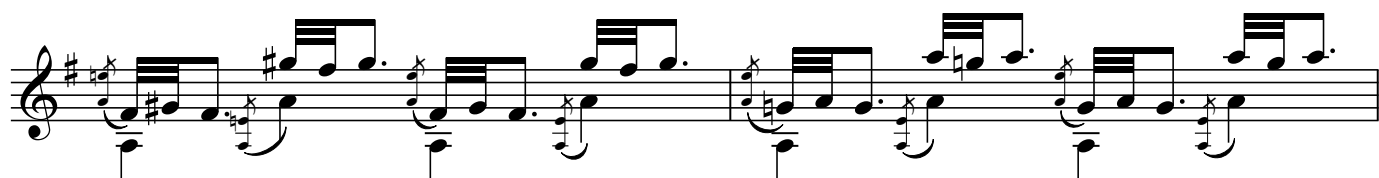
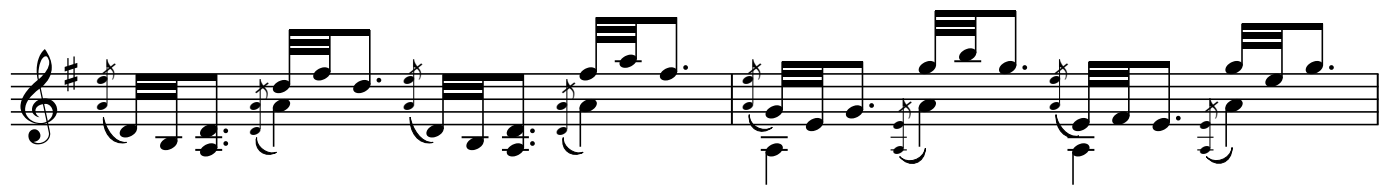
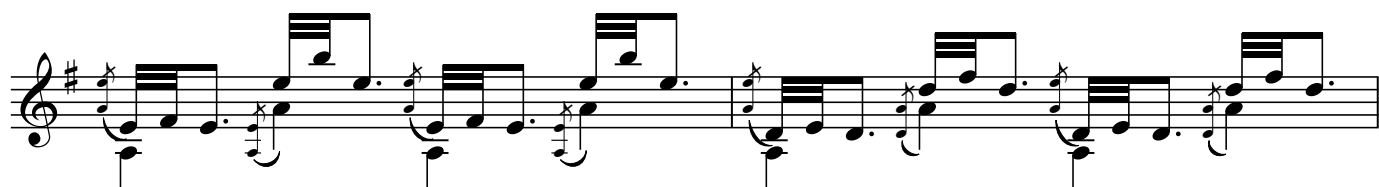

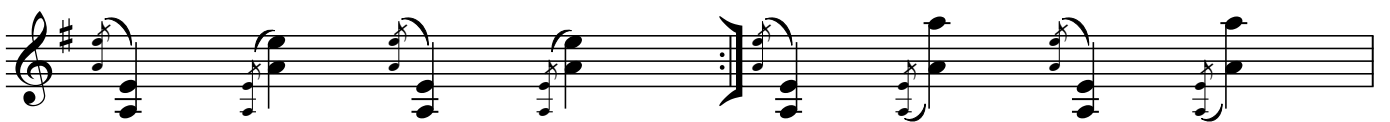
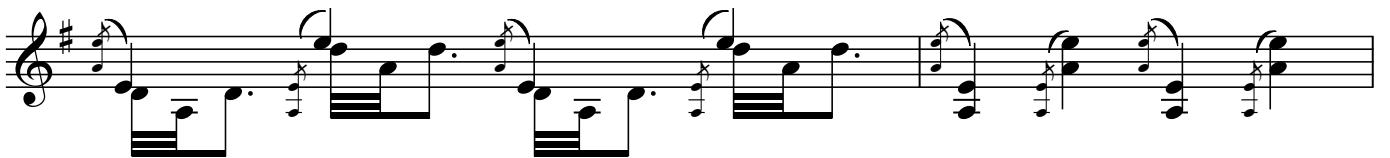
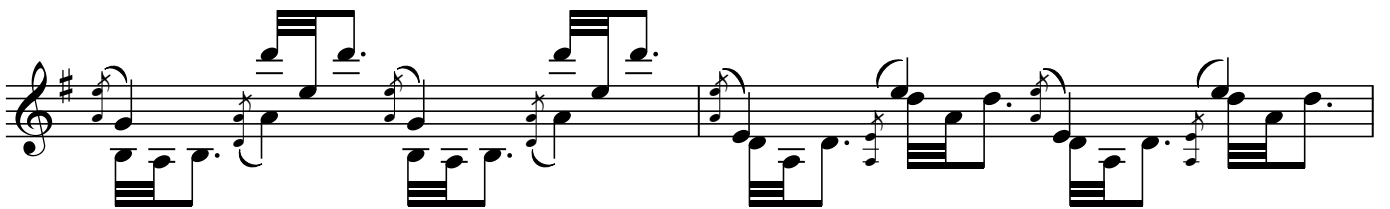
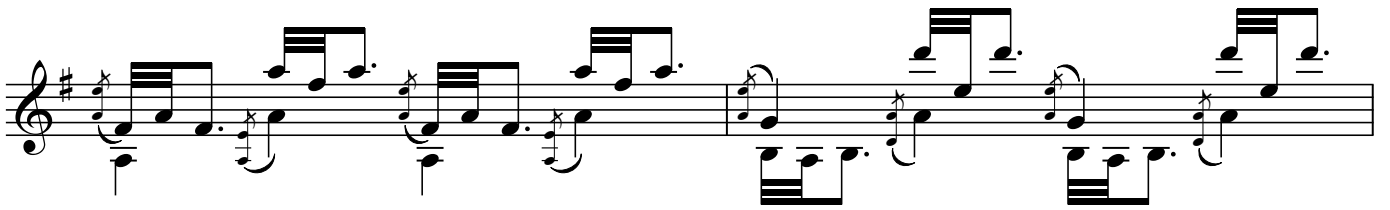
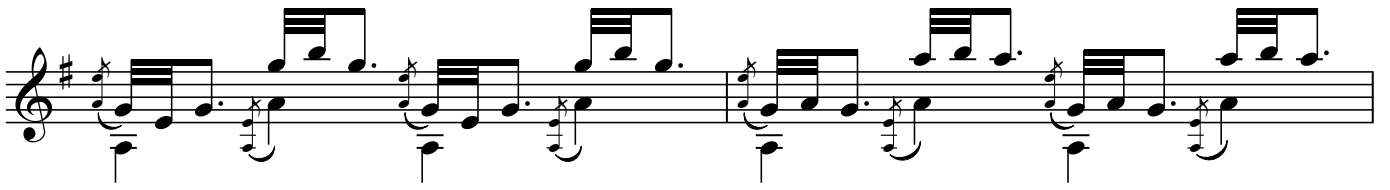
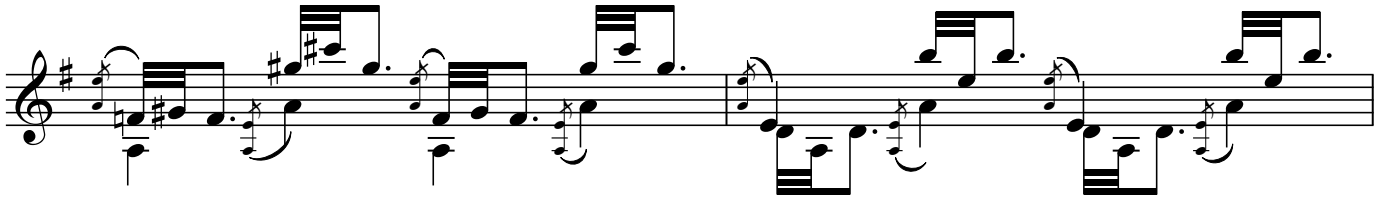
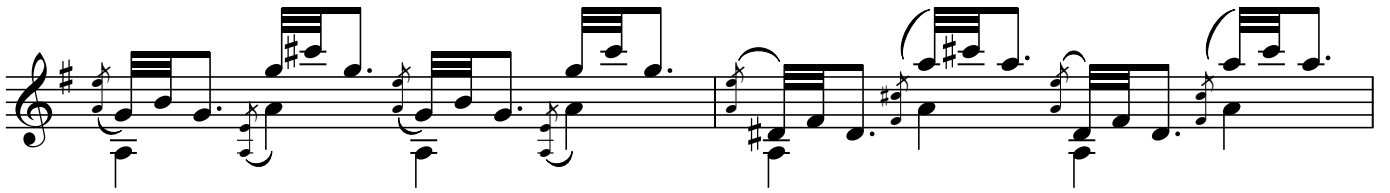

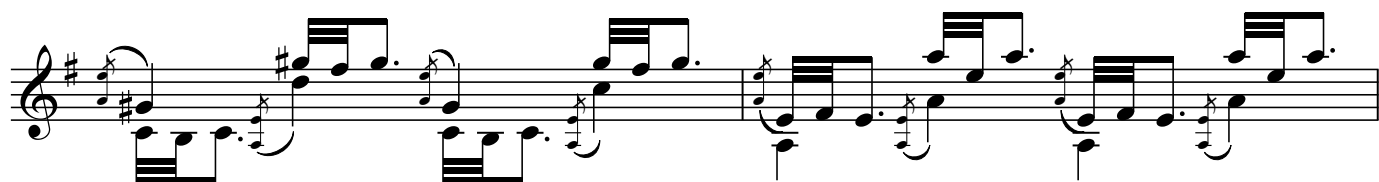
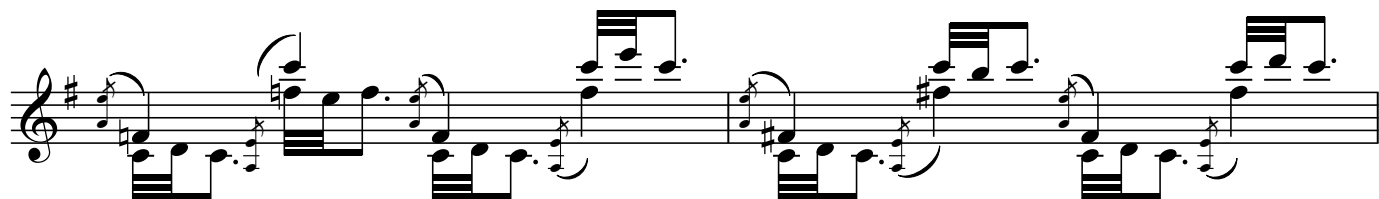
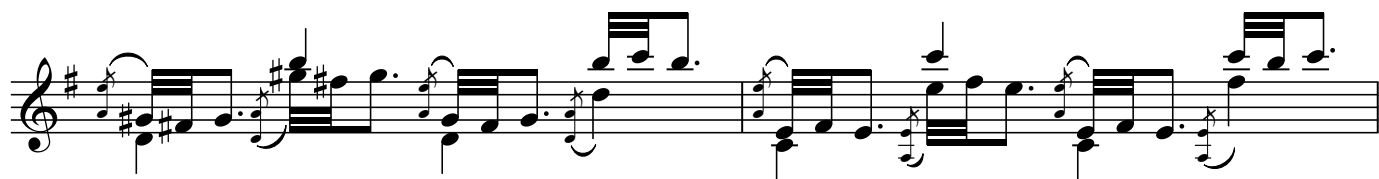
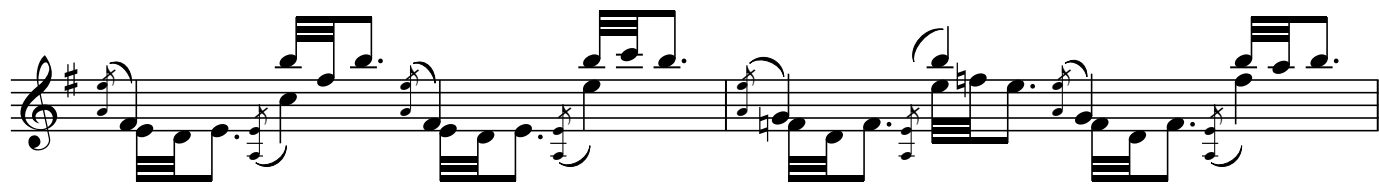
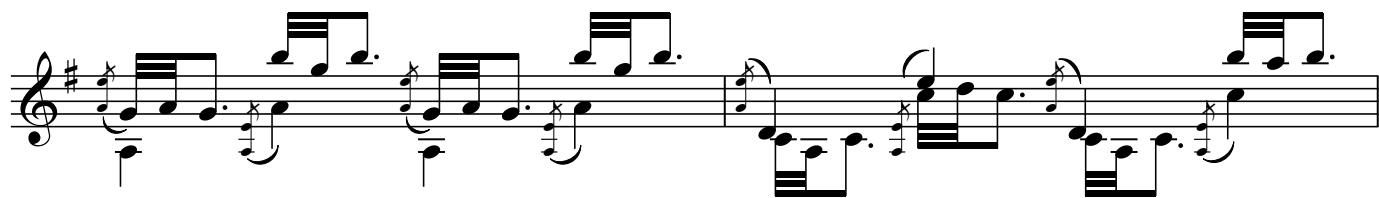

V. $\text{♩} = 54$

VI. $\text{♩} = 66$

VII. $\text{♩} = 88$ sul G

mf \rightrightarrows *mf* \rightrightarrows *mp* \rightrightarrows *p*

42 *p* *pp* col legno

48 *p* pizz. 4x c.l.

50 pizz. 4x c.l.

52 pizz. 4x

54 4x mp

56 4x

58 4x 4x 3x dim. p > pp

61 3x p pp